Trackmen Win Conference Title

82nd Commencement Set Friday

Daily Universe

VOICE OF THE BRIGHAM YOUNG UNIVERSITY COMMUNITY

1 9, No 154 | Monday, May 27, 1957 | Provo, Utah

Graduation Exercises Climax School Year

Graduation 1957 will see more than 1,000 students and graduate students don caps and gowns Friday for the 82nd commencement exercises at Brigham Young University.

This week marks several events traditional to BYU graduation classes. Senior Breakfast, Baccalaureate service and Commencement exercises will climax the school year.

Start Saturday

Events for seniors started Saturday with a last look around campus on the senior trek. Speaker for the trek program was Dr. Stewart L. Grow who spoke on BYU history.

Saturday also saw seniors at the final dance of the year, "It Happens Every Spring," held in the Social Hall.

Monday is scheduled for commencement rehearsal for the graduates in the Fieldhouse at 4:30 p.m.

Baccalaureate services are planned for Thursday with Elder Marion G. Romney, member of the Council of the Twelve Apostles, of the Church of Jesus Christ of Latter-day Saints, offering the Baccalaureate sermon.

Annual Baccalaureate academic procession from the Maeser Building to Smith Fieldhouse will commence at 7 p.m. with the program starting at 7:30.

Breakfast Scheduled

Senior Breakfast is set for 7:30 a.m. Friday. Several metings of the Alumni Association have been called for Friday. The annual President's Reception will host graduates, friends, members of the faculty, alumni and parents at 3 p.m. Friday. In case of rain the reception will be held in the Smith Building otherwise at the president's home.

Comencement exercises will begin Friday with the academic procession, made up of BYU Board of Trustes, faculty, alumni and graduates, extending from the Maeser Building to the Smith Fieldhouse. Procession will start at 7 p.m. and exercises at 7:30.

Speakers Cecil B. DeMille, motion picture leader, and Valedictorian William Larsen, English major, will address the graduating class, friends and honored guests.

Registrar Lucile Spencer announced 993 graduates would recieve bachelor degrees with the highest number being 281 given to those graduating from the colege of education.

Master degrees will be awarded to 47 according to the registrar.

A FEW MORE DAYS—Scenes such as this wil be familiar on campus this week as graduating seniors reminisce about the past and look forward to future activities. Senior breakfast, baccalaureate service and commencement exercises will climax graduation week events. (Photo by Don Christensen.)

Records, Firsts Give BYU Win

by Don Thorup
Daily Universe Sports Writer

Brigham Young University's Cougars gar-ed 77 points to win the Skyline Conference k championship for the third year in a row iday at Missoula.

Records Fall

Record breaking performances highlighted spikefest, as six conference marks fell and were tied. New records were chalked up in 440, 880, high jump, shot put, discus, and relay, with ties coming in the 100 yard dash two-mile.

ading the Cats to victory while setting new ords were Arlyn Finlinson, 440, Ralph Bon-, high jump; Gary Griffeth, two-mile, and mile relay team composed of Wayne Cham-lain, Oscar Anderson, Jim Crittenden, and linson.

Mark Erased

inlinson sprinted to a new Skyline mark of 6, erasing the old mark of :47.8 held by Levi ers and himself. The 440 ace tied the record week before at the Western Division meet, previous to then it had stood since 1931.

Bonham leaped to new heights when he top-d the old high jump record of 6 ft. 8 in., held Cal Clark, Utah. The Cat ace cleared the bar ft 8½ in. In tying the two-mile mark, Grif- equaled Sherald James' 9:32.8 time. James a former BYU great.

he mile relay foursome out- their performance in the stern Division meet by tour- the four laps in 3:14.4. Their vious mark was 3:15.3. Fin-son anchored the record-aking quartet for both marks.

Montana Second

inishing second was Montana o nosed out Utah, Utah State Denver in that order. The zzlies grabbed 36½ points, ile the Utes got 29, the Aggies

(Continued on page seven)

olio Serum Recieved

Enough polio serum for 900 udents has been recieved by e McDonald Health Center, nounced Dr. Allen Barker. udents who have recieved rst shots may take the sec-d beginning Monday, 9 a.m. r $1.

udents Endorse ew Constitution y Majority Vote

Proposed constitution of Brig-m Young University was rat-d by a majority of the stu-ts who voted in the special ction Friday.

A total of 698 students voted the election, 527 for the con-tution and 71 against it. Only majority of the students vot-was needed to ratify the doc-ent, senate members ruled.

Student ratification was the l step in the new constitu-'s road to life. Senate lead- worked all year with a spe- drafting committee to pro-ce and pass the new document

Joseph Smith Painting . . .

Intercollegiate Knights Unit Donates Mural

Final administration approval was given Thursday to the Intercollegiate Knights, national men's service fraternity, on commissioning artist Eric Bransby of Colorado Springs, Colo., for a mural of Joseph Smith.

The noted muralist was selected from among many eminent artists who submitted sketches of the Prophet. He has studied under such noted artists as Boardman Robinson and Jean Charlot.

He taught classes at Yale University and the University of Wisconsin. For Brigham Young University he was a guest lecturer during summer school. Currently he is working on a large mural for the United States Air Force.

Committee Named

The committee, consisting of Raymond E. Beckham, secretary of the Alumni Association, and advisor to Intercollegiate Knights; Professor Conan E. Mathews, chairman of the art department; Professor Roman Andrus, art department; Dr. T. Earl Pardoe, professor of speech; Dr. West Belnap, director of the Undergraiduate Division of Religion; and Lavon Boyenger, IK Project Chairman and Honorable Duke, have been working on the project the entire year.

Visited Campus

Bransby recently visited campus to confer with the committee and they feel he will produce an outstanding mural truly interpretive of Joseph Smith and his life, according to Boyenger.

The entire project will cost the Intercollegiate Knights approximately $1,000.

The seven by nine feet mural will be mounted to the south wall of the stair case in the lobby of the Smith Building.

TO DO PAINTING—Lavon Boyenger inspects the drawing being used as a guide for the mural to be painted by Eric Bransby for the Intercollegiate Knights painting to be donated by the group to Brigham Young University next fall.

Coast - To - Coast Facultymen Converge On Provo For Summer

Students interested in furthering college study through the summer months will have a wide curriculum from which to select classes, according to Dr. Howard T. Reid, Summer School dean.

Registration for courses in 32 fields of learning will begin June 10 Classwork will extend from June 11 through August 16, climaxed by BYU's 82nd Summer Convocation the final night. The first Summer School term will end July 12, the second one will begin July 15.

See pages 4, 5 for additional Summer School News

Besides the many institutes, festivals, recreational and cultural activities augmenting the summer curriculum, many special tours are scheduled throughout the world, Dean Reid reported.

For additional information about Summer School workshops, festivals, faculty and recreational events, see pages 4 and 5.

The University has ample residence hall accommodations for all single men and women students who desire them for summer quarter, and food service will be available at Joseph Smith Cafeteria and the Cougareat, Dean Reid said.

To Students Seeking Employment . . .

Writer Gives Pointers For Jobs

by Roland Hinkson

Next week thousands of Brigham Young University students will be fanning out all over the country in search of summer employment.

Want a job but don't know where to get one? Keith Duffin, director of BYU Placement Bureau, indicated that the majority of "Cougars" desiring summer work have jobs "in the bag" already. But if you don't know where you can render your mercenary service, don't despair. Let's see if we can drum up a few ideas

Try to be somewhat scientific with this task.

Questions Listed

First, ask such personal questions as (1) What am I interested in and able to do? (2) How hard do I want to work? (3) How much money do I need to earn? And (4) where am I willing to go to work?

After answering these questions, there is a rough framework with which to start.

Second, don't sit and expect divine inspiration to lead you to the job. Remember how the saying goes—"The Lord helps those who help themselves"

If your prime interest is money, and you are willing to go anywhere—that, is almost any where—why not grab the classified sections of metropolitan newspapers and scrutinize them. You can find copies in the Provo Public Library or Journalism reading room

Service Helps

Check with the state employment offices—there are branches in any large city—and maybe consider the private agencies—some are free.

If still unemployed after you have answered all the acceptable classified job ads, then maybe you ought to start canvassing all the potential employers you could feasibly work for

The third thing you might double check is grooming

Look sharp and make a good impression. Don't drag into the personnel office with your hands stuffed into the pockets of your faded levis and a frown on your unshaven face

Many BYU students will be heading for the national parks and other resort areas for jobs secured earlier in the year—maybe there are still a few possibilities there.

Jobs Available

Service station managers will be looking for additional help for the summer rush.

Women, if you can type, why not contact office-service companies. These companies temporarily rent persons to sundry businesses for short intervals; they pay about $1.50 per hour and up.

Many colleges and universities let out after Brigham Young University does; therefore, you have the edge on many competing aspirants.

Employment counselor Duffin offers incredulous students real hope in these encouraging words: "There are more summer job opportunities for students this year than ever before."

Be smart Look sharp, and don't leave job finding to chance—success is usually the bedfellow of the proficient

Delta Phi Chorus Slates Jaunt To Eastern, Mid-West States

This year's annual "Delta Phi Chorus and Variety Show" will leave for an Eastern tour June 1 at 4:30 a. m. First stop will be Ft. Collins, Colo., the same day, and the final curtain will fall at Columbus, Ohio, on June 17.

Talent Listed

In addition to the chorus of 20 former missionaries, the roster of talent includes Roy Baumgart, ventriloquist; Verland Whipple, deadpan-comedian; Y's Quartet; Mamselles, VIK label recording artists, Y-O-Lins, female violinist group; Marcene Jardine, vocalist; and emcee-faculty advisor Bryan Renstrom

Past tours have had many interesting and unexpected things happen, among them the signing of the Mamselles (then the Sophomores)to an RCA Victor recording contract, the baptism of two Paintsville, Ky. converts as the result of a street meeting there in 1955, and the jet ride of a late-rising singer.

The latter happened when the singer awoke after spending the night at a Nashville, Tenn., Force base, to find the Delta bus on its way to Oak Ri without him.

Takes Cab

Obligingly, an Air Forc flew him 150 miles to K ville, Tenn., and Delta "Wrong-way Corrigan" too cab to nearby Oak Ridge Ne less to say, there were more t a few surprised faces when bus finally arrived.

OUT OF STATE
STUDENTS
If you're going home
Ship Your Personal Effects
with
I M L
Phone FR 3-8600

She took one look at him
And gave him back his Bricker pin.
A Tau-ig wedding now is fixin'
She liked the car he bought from Nixon.
PHONE FR 3-9143

Val Hyric Unit Wins Trophy For Activities

Val Hyric Men's Social Unit won the Supremacy Trophy awarded each year by the Associated Men Students, reports Reed Blake, AMS president.

The trophy goes to the men's organization on campus amassing the most points in pep activities and service projects, both to the school and community.

In addition to supporting school pep activities the Val Hyrics took programs to the mental hospital, went Christmas caroling, and cleaned out the Engineering building

Last year Athenian social unit retired the AMS trophy after winning it three consecutive years.

Universe Meet Set Monday Evening

Monday's issue of the Daily Universe will be the final spring issue produced by the staff. A special issue Tuesday will be published by Journalism 172 editor's workshop class.

The first Summer School edition will be issued June 10, according to Dr. Oliver R. Smith, director of publications.

According to Daily Universe Editor Mark Murphy, all staff members are asked to attend the final staff meeting of the year Monday, 4:30 p. m., 160 Clark Student Service Center.

Engineering Prof. Goes To Vietnam

D. Allan Firmage, assistant professor of civil engineering has received two years' leave of absence from Brigham Young University.

Prof. Firmage has gained an assignment in Viet Nam, Indo China on the advisory group for the design of highways and bridges.

With his family, Prof Firmage will leave for Siam June 4.

Daily Universe

Published Monday through Friday during the academic year except during vacation and examination periods by the Associated Students of Brigham Young University Second class mail privileges authorized at Provo, Utah Re-entered Sept 20, 1956, under act of March 3, 1879. Subscription price of $5.00 per year
Printed by the Brigham Young University Press

ATTENTION, SENIORS

I will be happy to help you plan your insurance and savings program for your future No obligation for this service

Call
BELMONT F. ANDERSON
Prudential Insurance Co.
FR 3-4819

Speakers, Actors Receive Awards At Annual Banquet

Thursday night the following received awards at the annual speech awards banquet

From the radio and television department Lynnann Taylor and Rudy Bukich won Senior Efficiency Awards, while Gary Ziser and Jim May won KSL Scholarships.

However the drama department dominated the scene with Gary Stewart being the actor showing the most growth, Bonnidean Pretty, best supporting actress for her work in "Everyman," Brad Powell, best supporting actor for his work in "Angel in the Pawnshop," Martha Adams, best actress for her work in "Rainmaker;" and Carl Markworth won the best actor award for his work in "Angel in the Pawnshop"

Also getting honors for drama work were Carl Markworth, Charles Whitman and Dorothy Whittaker winning Drama Efficiency Awards

Other awards, Keith Rooker, Tom Read, Robert Boren and Nancy Briggs, Forensic, Wayne Pace, Public Address; Grant Grover, Elaine Ericksen and Mickey Barrow, Speech and Hearing; Richard Walsh and Danielle Christensen, Mask Club Scholarships; Charles Henson Lighting Scholarship, Karla Geddes, Seocndary Education Senior efficiency Award and Ned Hoopes winning the Graduate Efficiency Scholarship

ALLEN'S
Photo Supply Co.
For Consultation on Best Buys
24 N. UNIV. AVE.

Are You GRADUATING?

Going on a MISSION?

Entering the SERVICE?

Whatever the reason — if you're not coming back to the campus next fall be sure you keep up on the news of your friends at BYU by getting a subscription to the

DAILY UNIVERSE

The Daily Universe keeps you up to date on assemblies, social affairs, latest campus doings, sports events, campus personalities--- things you want to know about.

Come in now and place your order for a personal subscription so you won't miss a single issue of campus news! The paper will start with the big, pre-registration issue next September. (If your address will change later, we'll be glad to re-direct the subscription on notification from you.)

Subscription Office, DAILY UNIVERSE
Room 160, STUDENT SERVICE CENTER (downstairs)

Name (please print)

Mailing Address

(To start Sept. 27, 1957)

☐ One Quarter, $2.00 ☐ Three Quarters, $5.00

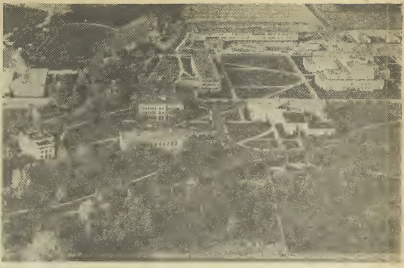

Graduation Time 1957

DYNAMIC PRESIDENTS — David O. McKay of the Church of Jesus Christ of Latter-day Saints, and Ernest L. Wilkinson of Brigham Young University, will lead the 1957 academic procession Friday as it makes its way to the Smith Fieldhouse. Approximately 1020 certificates will be awarded to graduates and Masters candidates as a part of the commencement program.

RADUATE—Ted Johnson, with an eye to e future, takes his last view of the campus d studentbody prior to receiving his dipma. Johnson represents the graduates who ill be honored at the 82nd annual comencement exercises Friday.
Photos by Ray Andrus and Don Christensen)

Summer School To Provide . . .

CAMPUS COMFORT—Summer School registrants will find many new classroom and housing buildings on BYU's rapidly expanding campus—several of them air conditioned for added study convenience. In foreground are Heritage Halls women's housing units.

Visiting Educators To Teach Sessions Of Summer School

Visiting educators—many of them leading authorities in their fields—will be teaching courses in nearly every department of Brigham Young University's 1957 Summer School.

A partial list of guest lecturers includes the following:

Dr. Edward E. Burgoyne, Arizona State College professor of chemistry; Dr. Victor Allen Christophersen, University of Connecticut assistant professor of child development and family relationships; Flo French, stage and television actress and Kalamazoo (Mich.) College faculty member; Victor Fuchs, internationally known Hollywood music teacher;

Dr. Paul Hunsicker, University of Michigan associate professor of physical education; Dr. Edward B. Johns, University of California Department of Physical Education chairman; Dr. Archie Jones, University of Texas as professor of music; Gertrude Noar, B'Nai B'rith national director of education;

Dr. Spencer D. Paratt, Syracuse University professor of political science; Leo Podolsky, Sherwood Music School, Chicago; Dr. Ernest A. Jacobson, Utah State University professor of educational administration; Dr. Nephi Kezerian, Provo orthopedic physician; Rith Cook, Phoenix, Ariz., teacher of orthopedically and mentally handicapped children;

Dr. George M. Bateman, Arizona State College Chemistry Department chairman; Dr. Wesley Burnside, Los Angeles special instructor in water color and art history; Dr. Francis P. Robinson, Ohio State University professor of psychology, and Aileen C. Ericksen, Utah State Department of Education director of homemaking education.

Will Help You Analyze Your Insurance Program—No Obligation

Revolutionary New Family Policy Insurance!

New Hospital, Surgical Maternity Protection!

GARTH HARRISON, Agent

The Prudential Insurance Company of America
FR 3-8987 or FR 3-2612

Engineer Sessions Convene In June

More than 50 high school students from Utah and neighboring states will convene at Brigham Young University between June 2-15 for the Junior Engineers and Scientists' Summer Institute.

JESSI is a two-week educational - vocational survey-guidance session in science and engineering for students planning to enter the 11th or 12th grades next fall. The institute is designed to provide students with the opportunity to learn of the technical and manpower requirements of certain industries from representatives of those industries and to acquaint them with college and professional engineers and scientists as well as college curriculum for students in these areas.

Students will be housed on campus at BYU for the two weeks and will attend classes for 6-7 hours daily. The institute will also include an industrial trip as well as daily assemblies. Recreation and religious services will be included in the two-week agenda.

Club To Sell Pictures

Banyan group pictures will go on sale Monday at 8 a. m. in the Eyring Science Center lobby. They will be sold for 50 cents each on a first come first served basis.

Class pictures will be sold for 10 cents and unit individual pictures for 15 cents. The project is sponsored by the Press Club.

Clinics Will Be Offered During Summer School

Numerous workshops will be offered at Brigham Young University during the summer school period. Educators and specialists in many areas will be guest speakers at the workshops.

Department of Speech and Dramatic Arts is offering workshops in children's theater, debate and public speaking, radio and television, speech and hearing rehabilitation, theater, and a special project in connection with the Hill Cumorah Pageant. A guest artist of the department will be actress Flo French.

Dr. Martin E. Palmeran, expert on cerebral palsied, Mrs Ruth Cook, special teacher of orthopedically handicapped and mentally handicapped from Phoenix, Ariz., and L. E. Miller of the State Department of Health, will conduct sessions for the department.

Journalism Scheduled

Journalists have a selection of workshops covering fields in editing, high school publications, press photography, radio and television, and reporting. These workshops will be conducted by BYU professors.

The Language Department is offering a workshop dealing with methods and techniques of teaching Spanish.

Workshop will be conducted by Darrel Taylor, assistant professor of modern languages.

The health education workshop, June 3- will feature Dr. Edward B. Johns of the Department of Physical Education at University of California at Los Angeles. C. Aileen Erickson, Director of Health Education for the State of Utah will also attend.

Workshops Offered

Two workshops offered for teachers in family living will be teaching homemaking in secondary schools, July 15-26 and problems in teaching foods and nutrition, June 10-21.

Dr. Victor Christopherson, assistant professor and acting head of the Department of Child Development and Family Relationships at the University of Connecticut, will conduct a workshop designed to enlarge upon the field of teaching marriage and family relationships in hi[gh] schools.

The Utah Council of Teach[ers] of English will comprise t[he] English department's worksho[p]. Mrs. Mable Noall of the Bost[on] College of Education will be o[ne] of a number of visiting facul[ty].

Facilities Offered

From June 17 through 20 t[he] College of Education will off[er] a teaching materials worksh[op] to encourage teachers and a[d]ministrators to become more ac[]quainted with teaching materia[ls] and facilities offered on the BY[U] campus by the education colleg[e].

The fifth annual economic ed[]ucation workshop will be he[ld] June 3 to 21. Teachers fro[m] Utah and neighboring states wi[ll] study methods of bringing econ[]omic understanding into publi[c] schools. President William F. Ed[]wards, of the BYU administra[]tive office, and Seymour Brand[]wein, a representative of th[e] A.F. of L., C.I.O., will be amon[g] the speakers who will atten[d] this workshop.

Albert Mitchell, Flo French Lead Dramatics

Lending color to Brigham Young University's 1957 offerings in Summer School speech and dramatic arts will be actress Flo French and children's theater specialist Dr. Albert O. Mitchell.

Two major and three arena theater productions are planned for the summer quarter, according to Dr. Harold I. Hansen, chairman.

In addition, the department of Speech and Dramatic Arts will offer workshops in children's theater, debate and public speaking, educational television, speech and heating rehabilitation and a special project in connection with the Hill Cumorah Pageant.

Miss French will come here from Kalamazoo, Mich., where she is a private teacher in drama.

Music Festival For Summer Features Talent

Summer Music Festival wi[ll] feature such musicians as Vik[]tor Fuchs, Dr. Leo Podolsky, The Paganini Quartet, and Th[e] New Art Wind Quintet.

In connection with the Brig[]ham Young University Summe[r] School the Music Festival wi[ll] run from June 11 through Aug[]ust 10.

Fuchs, baritone and voi[ce] teacher and coach from Holly[]wood, will conduct a vocal clin[]ic, vocal pedagogy, voice instruc[]tion, and opera coach.

Dr. Podolsky will conduct [a] piano clinic for teachers and a[d]vanced students, July 22-27. D[r.] Podolsky has edited numerou[s] publications in the field of class[]ical piano repertoire and is on[e] of America's outstanding pian[o] clinicians.

The Paganini Quartet wi[ll] give a series of ten concert[s]. Quartet member Charles Fo[l]dart will give instruction in th[e] viola. Lucien LaPorte will gi[ve] cello instruction, Gustave Ro[]seels will give violin instructio[n] and Henri Temianka will gi[ve] violin instruction.

The New Art Wind Quint[et] will appear in four concerts D[r.] Archie N. Jones, Professor [of] Music Education at the Unive[r]sity of Texas, will give instru[c]tion in music education and ch[o]ral work.

There will be a two-week mu[]sic clinic for supervisors of mu[]sic, college and high school mu[s]ic students, July 29-August 1[]. Training will be offered in ban[d,] orchestral and choral wor[k,] methodology, instrument repa[ir,] music appreciation, marchi[ng] band and theory.

Brigham Young Universi[ty] music faculty members on t[he] summer faculty will include R[i]chard Ballou, Brandt Curtis, D[r.] Gerrit de Jong, Dr. Don Ea[], Blaine Edlefsen, Carl Fuerstne[r], Ralph Laycock, Lawrence Sa[r]doni, Newell B. Weight, Ku[] Weinzinger and Ralph Woo[d]ward.

JOB OPPORTUNITY
AT B. Y. U.

Excellent Job Opportunity Available on Campus for a Graduating Senior or other qualified person seeking permanent, full time employment.

An English or American Literature Major is preferred. Must have a good knowledge of books.

APPLY AT
THE PLACEMENT BUREAU

For Distinctive
Graduation Portraits
Call
Biddulph - STUM
FINE PHOTOGRAPHY
FR 3-2415

ACE RENTALS
1200 North University
Electric Ice-cream freezers
Pressure Cookers
Two-burner stoves
Appliance Carts
Trailers
Paint guns
Saws
Sanders

ALLEN'S
Photo Supply Co.
We have taken your Party Pictures for Ten Years
24 N. UNIV. AVE.

. . Workshops, Socials, Culture

RITE IT RIGHT—One of the many worshops and institutes at will be part of this year's BYU Summer Session will be e High School Press Worshop June 3 to 8.

mmer School Addition . . .

2 Press Workshops Created

wo new workshops in communications—one for high ool students, the other for hers and professionals—have n added to 1957 summer ool activities at Brigham ng University.

fore than 60 young journal- from Utah and Idaho secary schools have registered BYU's first annual High School Press Workshop, June 3 to 8, according to Wayne M. Carle, director.

Meanwhile, announcements for a Summer Television Workshop were being sent out this week to teachers, broadcast personnel and civil leaders interested in educational television, according to Owen Rich, director.

The TV course, scheduled July 15 through 27, will be conducted in cooperation with KSL Television by specialists from institutions of higher learning and guest TV experts. Fee will be $40.

The high-school journalists will be trained for leadership positions as school correspondents and editors of newspapers and yearbooks.

Press Workshop faculty will include Dr. Oliver R. Smith, Edwin Butterworth, David Shulthess, guest lecturers from many Utah newspapers and publishing houses, and Carle.

niversity Adds astern Leader Direct Staff

niversity of Connecticut's ld Development and Family ations Department head, Dr. tor A. Christopherson, has n added to the Brigham ng University Summer ool faculty.

rofessor Christopherson will h Human Development and ily Relation 102 and 166, it announced by Dr. Howard Reid, BYU acting Summer ool director.

hristopherson, former faculmember of Oklahoma Agritural College and Columbia versity, is currently prepar- "A Comparison of College dents from Three Religious ths with Respect to Their Atdes in Five Areas of Family e."

or his Ed.D. degree he wrote issertation entitled "Family e and Family Education in the rmon Church from Early es to the Present Day."

r. Christopherson married mer Georgia Ostler of Salt e City and is the father of ee.

he Professor received his , M.A. and Ed.D. degrees m Columbia University in 9, 1950 and 1953 respectively. ther published articles he has itten are "Eternal Aspects of mily Relations," Improvement , November 1955; and an vestigation of Patriarchal thority in the Mormon Fam-," Marriage and Family Liv-, November 1956.

Concerning his stay on BYU npus, Dr. Christopherson d, "We are looking forward h a great deal of anticipation our summer in Utah."

The Homestead
Midway, Utah
SWIMMING and
HORSEBACK RIDING
DAILY
DINING ROOM
OPEN WEEKENDS ONLY
THROUGH MAY

Senior Breakfast

Senior Breakfast tickets may be purchased in the Student Coordinator's Office, Clark Student Service Center basement.

Education Courses Schedule Varied Summer Subjects

The Education Department plans to offer a full program of undergraduate courses in summer school with the exception of student teaching, according to Sterling G. Callahan, department chairman.

There will be 25 courses in education offered during the first term of summer quarter which begins June 11, and 24 courses are planned for the second term beginning July 15.

Dr. Callahan says that most of the regular faculty members will be teaching summer quarter, and in addition there will be visiting instructors. Among the visitors is Gertrude Noar, who is National Director of the Department of Education.

Besides these classes, there will be several courses in graduate study in the curriculum. Some of these include creative arts in the elementary school, social studies in the elementary school, audio-visual materials and procedures, the high school curriculum, directing out-of-class activities, and radio and television in education.

For All Your Shoe Needs!
DAYKIN'S
Shoe Repair Service
89 North University Ave.

Annual Timp Hike Set July 12-13

by Don Thorup
Daily Universe Writer

Rising majestically above the Brigham Young University campus to the north is the beautiful snow-capped Mt. Timpanogos, site of the 46th annual Timp hike July 12-13.

Hikers, young and old, thrill to the beautiful scenery as they wend their way up the trail, passing waterfalls, a lake, and finally reach the summit. A two hour program will be presented Friday night starting at 8 p. m.

Gathering spot will be Aspen Grove, reached through either Provo or American Fork Canyons. After the program participants will bed down for part of the night, arising at 4 a. m. Saturday and embarking on the journey.

Feature of the program will be awarding of the Timp Sticks to the oldest person and the one coming the greatest distance. Badges will be presented to all those who reach the summit.

Hikers should wear comfortable hiking shoes in good condition, medium weight clothing, and have a jacket handy for the higher altitudes.

A light lunch should be brought by all to eat at the lake or on the summit. It has been proven bad practice in the past to eat while hiking. Concession stands will be provided at Aspen Grove.

Dr. C. J. Hart of the athletic department is in charge of the annual affair, and can be contacted for further information. Dr Hart's office is in 221 Smith Fieldhouse.

SUMMIT CLUB—Typical of the hundreds of hikers who come here from throughout the world, these girls survey alpine scenery on annual Timpanogos Hike. Summer School sponsors the trek, awards Summit Club badges to persons who reach the 12,008-foot peak.

Your Security Begins Here

OFFICIAL AGENCY U.S. SAVINGS BONDS TREASURY DEPARTMENT

PART OF EVERY AMERICAN'S SAVINGS BELONGS IN U. S. SAVINGS BONDS

Look for the Minute Man sign next time you visit your bank. It'll remind you of one of the safest investments you can make—U. S. Series E and H Savings Bonds.

Your Government guarantees the principal of your Bonds *safe*—up to any amount—guarantees *sure* the rate of interest you receive.

And, after 16 years of the Savings Bond Program, 40 million of us Americans are in a position to know the full measure of that kind of security. That many of us own Bonds—and own over 41 billion dollars worth!

For a lot of us, Savings Bonds and the Payroll Savings Plan have offered the easiest, surest—perhaps the *only* way—we could save. And through them we've been able to buy cars, pay for our children's education, get together the down payment for that house we've always wanted. Besides which we've built up a tremendous bulwark of security—41 billion dollars worth—for ourselves and our country.

May is Minute Man Month—a time to celebrate the anniversary of the Savings Bond Program which has given us this security. What better way to celebrate than by buying an extra Bond? Buy one at your bank today.

The U. S. Government does not pay for this advertisement. It is donated by this publication in cooperation with the Advertising Council and the Magazine Publishers of America.

BRIGHAM YOUNG UNIVERSITY
DAILY UNIVERSE

Graduates Exceed 1000 Mark

MASTER OF ARTS

Richard D Andrus, Long Beach, Calif; Virgil H. Camp, Provo; Thelma B de Jong, Provo; Montchesney R Gottfredson, Ely, Nev; Ned Edwards Hoopes, Norwalk, Calif.; Dee V Jacobs, Ogden; Hollis R Johnson, Garland; T Blaine Moore, Spanish Fork, Horton D McBride, Salt Lake City; Howard Hoggan Putnam, Woodruff, Kay Gee Seeley, Provo; Rowan Taylor, San Gabriel, Calif.; David White, Philadelphia, Pa; Klea Evans Worsley, Provo, Herbert N Pedersen, Salt Lake City.

MASTER OF SCIENCE

Ramon C. Baird, Ogden, Minnie Sue Barrow, Bellflower, Calif.; Robert Raymond Beishline, Ogden, Allen Eric Bergin, Spokane, Wash., Shib Charan Chattoraj, District Birbhum, West Bengal, Charles W Cline, Craig, Colo; Einar C Erickson, Ruth, Nev., LaVon Evans, Safford, Ariz, Gerald R Hyde, Baker, Ore., John Hal Johnson, Spanish Fork; Clive D Jorgensen, American Fork, George J. Kidd, Rexburg, Ida; A. LaVell King, Huntington; Robert L Leake, Salt Lake City. Phyllis Mace, Lehi; Gerald L. Mathaws, Provo; E. Blair Maxfield, Delta, Lewis Mulkay, Pacific Grove, Calif; Robert E Parsons, Ogden; Gerald A. Petersen, Lincoln, Neb, Grant Grow Pitcher, Edmonton, Alta, Canada, Gene Conder Powell, Salt Lake City, Richard R Rawson, Santa Barbara, Calif, George McRae Talley, LaPlata, N. Mex; Dick Urban, Grand Junction, Colo; Norman R Woodfield, Ogden; Roland B Woodland, Ucon, Ida.

MASTER OF EDUCATION

Wilson Kay Andersen, Provo, Elwin F. Cammack, Pingree, Ida.; Ortho Christensen, Springdale; Ernest H. Dean, American Fork

BACHELOR DEGREES

ARIZONA

Chandler· Muriel Gale Smith; Cottonwood Eugene Tenney, Eagar Karla Marie Hogan, Murray Stephens McInnes, Flagstaff Ralph Dale Barney; Fredonia. Lyle Orson Brooksby; Holbrook: Jared Y. Heywood, Mesa. Leslie Arnett, Mary Rachael Decker, Donna Charlene Glazier, Raedelle Hussey, Elton Kay Lambson, Margaret Millet, Donna Carolyn Rencher, Owen Derrell Skousen, Grant L Southworth, Max Preston Wold, Ferneth Brown

Nigley Anna Belle Palmer, Nutrioso Claudie Kay Mangum; Phoenix Jerry Dwayne Brooks, John Harold Burton, Thomas Kent Butterfield, Beverly Jean McAdam, Carole Ann Morgan, Marvin Keith Nelson, Lola Marilyn Prock, Norman Eugene Prock, Westlyn C. Riggs, Donald Wilson Roberts, Carolyn Romney

Pima Patricia Ann Patterson, Safford Marvin Curtis Kuchar, Gail Monroe Rogers, Snowflake: Lorai A. Decker, Patricia Anna Decker, Sofia Ann Gardner, Milo Smith, St. David David Owen Miller, Ronald E Reed.

St Johns Robert Leland Farr, John Elwood Gibbons, Teddy Lewis Raban, Taylor Edwin Drew Shumway, Thatcher· Carol Jean Morris, Tucson: David Leslie Brewer, Evva Joan Pryor; Williams Roberta Jean Muirhead, Winslow Winslow Boyd Lee, Harold C Walker

CALIFORNIA

Alameda: David S. Pinckney, George Hallard Pinckney; Alhambra· Carol Nilsen: Arcadia; Ronald Douglas Coleman, James Lane Gillings, Azusa Robert D Bills; Bakersfield: Penelope Ashworth, Bellflower Lester Vail Nelson; Berkeley Theodore J Baer, Charles Callis Summerhays, Bloomington. Barbara Ann Taylor. Brawley. Karen Nadynne Cowsert; Burbank Midred Ruth James, Dee Lynn Smith, Joanne Stein, Gary E. Taylor, Ann Vandergrift Webster; Burlingame· Florence Esther Draper, James David Fife

Compton. Joseph L Gates, Robert B Speakman; Corona. Robert L. Hamson; Covina Thomas George Exley; Culver City: Marcia Bjorkman; El Cajon: Judson Harold Flower, Jr; El Monte Emma Mae Bonser, John Wesley Skidmore; Garden Grove Jay Ross Hyer, Gardena Charles Lee Boone; Glendale: Sharon Jane Turman, DeLight Wilson; Graeagle. Harvey Lamon Neubert; Grass Valley Carl H Trubschenck; Gridley· Loretta Anne Little, Richard A. Stewart

Harbor City: Lois Marilyn Billings; Hermosa Beach. Henry Krakowski, Jr., Hollywood William J McKendrick, Jesard Morrise, Livermore. Richard Barnes Ralph, Lompoc. Bill Vern Staffanson; Long Beach. Carol Nan Bechstrand, Dale Beckstrand, Joyce Kay Coy, John Herbst, Lois Stump, Von Varlynn Whitlock, Wendel Thomas Wride; Los Angeles: Sheila Patricia Bauer, Janice Rosalie Beckett, Albert Chun, Boyd Donahoo, Gary Freeze, Frank Harris, Shirley Hughes, Elaine Law, Janice Matsen, John Russell, Iris Schiers, Kent Utley, Norma Wright.

Monrovia: Nannette Hutchinson, Montebello Peggy Anne Haller; Monterey· Rudy A Bukich; Monterey Park Lola Darlene Carlson; National City· Darrell Allred Hanson, Carl Gustave Markworth. Northridge Robert Rose; Oakland. Richard Phelps. Don Van Noy, Barbara Ann Hart, Ontario Lionel Paul Crowley, Lucille Finlayson, Janice Tenney; Oxnard· Lawrence Eugene Wittsell

Palo Alto· Elizabeth Van Wagoner; Pasadena Ray Cattani, Pico Sandra Jean Butler, Redding. Zelda Meryl Eates, Redlands Ward Anderson Nickles, Redwood City Helen Mary Hanni; Riverside Jack Coffin, Claudia Sedgwick, Keith Wilson, Fred L. Whiting; Sacramento· Robert Bolinder, San Bernardino: Johna Mary de St Jeor, Lou Jeane Grant; San Bruno· Wilda Kay Burkinshaw; San Diego· Patricia Ingram, Wilmer Lee; San Fernando: Price Jan Westman; San Oabriel: Linda Ann Larson, San Jose June Arlene Geddes. San Marino· Carolyn Joan Kimball, Santa Ana Karl Ray Durham, Merilyn Jean Greenhalgh; Shingle Arvil Monte Holt. South Gate· Craig Watson Lillywhite, Stockton· Chadley Ann Hill, Frank Lee

Temple City: John William Evans, Ukiah Richard Taylor Hooper; Napa. Bessie Rae Auger; Oalccand Janet Leone Hill; Vallemar: Robert Loose; Van Nuys Robert Warren Ainsworth; Venice: Dennis Vernon Arnold, Alice Ann Bell; entura Guy Wayne Grenny, Whittier: Marilyn Louise Terry.

CANADA

Barnwell, Alberta William Ray Stevens; Calgary. Alberta Ernest Virgil Anderson, Josephine Lena Meyer, Miriam Werner; Cardston, Alberta James Caldwell, Norma Gregson, Robert Shaw, Kimball, Alberta Dale Leroy Nish; Lethbridge, Alberta· Howard Ellison, Frank Johansen, Shirley Manser, Kay Peterson, Magrath, Alberta· Roger Bennett, James Briggs; Ontario Anne Beverly Veritsky; Raymond, Alberta· David Dahl, Reed Dahl, Richard Heninger, Kay Marie Sone, Patricia Marie Strong, Rosemary, Alberta· Ardeth Amy Rea Taber, Alberta Verna Johnson, Woolford, Alberta Laraine Glines.

COLORADO

Arvada Charles Peter Warnick, Aurora Anne Hawkins Denver Alfred Lavern Bush Nancy Helene Hutchinson, Maxine Reed, Sue Anne Staples, James Lorin Yeates, Grand Junction Jerald Q. Cunningham, Elizabeth Lee Hotchkiss, Matthew Robert Rowe, La Jara. Dean J Mortansen, Leland Nielson Thomas, Pueblo Sonya Lee, Sanford Janeen J Canty, Wheatridge Anita VanNatter

WASHINGTON, D. C.

Victor Dunn Billings, Mary Corbett Taylor

DENMARK

Norvang Esiyerg Paul J Petersen

FLORIDA

Jacksonvile Robert J Murray

GEORGIA

Columbus· Wallace R Booth.

HAWAII

Hilo Harry Lainaholo Bray; Holualoa Dorothy L Sanford, Honolulu Barbara Ann Kelley, Thomas Timothy McMahon, George Nakakura. Edward Enrique Ramones, Albert Kum Fai Tseu, Robert K F Ho, Kekaha Kauai Tatsuo Takeuchi, Kualapna Mulahai: Misayo Ruth Takeo, Lahaina Maui Helen Yoshie Horiuchi, Lale Oahu Famika Anae, Oahu Makee K Blaisdell, Philip Kent Kekauoha, Wailuku Maui Rogers Ewaliko Akiu, Jr.

IDAHO

Aberdeen· Charles Young Warner, Bancroft Norrell B Eliason, Thelma Hatch, Rolene Wistisen, Banida· Karla Fa Geddes Blackfoot Shirley Faye Gardner, Farncella Callister Hale, John Lloyd Marlow, John D Nixon Dennis M Olsen, Bloomington Eugene H Findlay; Boise: Audrienne Merrilyn Atchley, Lloyd F Davis, Barbara Dunn, Sylvia Gail Griffin, David Kirkwood Hart Calvin Hendricks, Joyce Ann Jackson, Evelyn Murray, Ronald O Ragsdale, Harold Rich, Jr, Jay Ryan Richardson, Karma Joan Ricks, Marilyn Saville, Jerald Taylor Storey, Jay Frederick Weenig, Buhl. Edward Armstrong Johnson

Burley Robert E Bateman, Lanis Blauer, Gilbert Weldon Greene. Gerald V Henderson, Sarah Ann Hutchinson, Clyde Erwin Knight, Edgar Lavar Meacham, Adonis Haight Nielson, Jr, Harvey Lavar Steel· Caldwell· Carlene Falkenburg Hess, Max Martell Terry: Carey Bufay Kirkland, Kenneth Lee Payne, Fredrick W Pyrah, Veldon L Wilde, Coeur d'Alene· Earl Stuker, Driggs Crystal Laree Smith, Dix K. Waddell, Mary Jean M Waddell, Firth: Dean Sterling Hone.

Georgetown, Darwin Lyle Hayes, Laren R Robison, Hamer D Yvonne Williams, Homedale Delores Levanger, Idaho Falls Harold V Ballard, Keith J Beazer, Rulon D Blake, William A Cook, Margaret Ann Croft, Kent Eves Hatfield, Montie Rex Keller, Jay Vaughn Lake, Mary Lou Ovard, Lyle Lee Reed, Lois Jean Scott, Leonard Berrett Wasden, Kuna. Robert B Fisher, Lemhi Melva Aileen McFarland, Lorenzo· Peggy Margaret Hall, N. Wayne Merrill, Malad Barbara Blanche Budge, Malta Samuel Oliver Thompson, Menan Delwyn G Berrett; Meridian. Jerry Clucas, Evonne Mae Davenport; Minkcreek· William Earnest Crane, Jr; Montpelier. Charles W Whitman; Mt. Home Leonard Lee Bartlett

Nampa Donald Ward Clark, Janel May Drake, Wilford M Hess, Wayne Alton Jenkins, Ella Rae L Otten, James Leroy Pollock, Darwin J Stephens, Joann Leavitt Terry, Helen Darlene Thueson, Don Lee Tobler, Palisade Thain Lamont Miskin; Parker Jack Vernal Brown, Paul: Lynn P Dunn, Merrill Evan Webb; Payette Clayton Comish, Pingree· Gary A Higginson, Pocatello Frances Merel Armstrong, John Hoyt Blackhurst, Renea Dotson. Ray Morris Nilsson, Mary Carolyn Pugmire, Post Falls Laurie E Dillman; Preston Wendell Waddoups Egbert, Pauline Palmer, David William Syainston

Rexburg William Garner, Ross Glen Johnson, Elbert Dwain Nelson, Ronald Kay Rigby, Gayle T. Taylor, Rigby· Marva Jean Larsen, Eileen L Merrill, Garron Perry Anderson, Rochland Logan W Barnard, Rupert Joan Attridge, Salmon Lois Fern Whiting, St Anthony Thomas Bates Westerberg, Ladonna Shiriene Wurst; Sterling Lola Stone; Swan Lake· Louis Hyde Merrill, Tetonia Royce E Reiley, Lincoln E Hatch· Thornton Clarence LeRoy Anderson, Lillian Colleen Cook, Idagene Jeppson Hone, Twin Falls: Reed Kirkman Bitter, Dellwyn Roberts Call, Udean R Call, Myrtle Ann Forsling, Lawrence Harold Kirkman, Reba Carol Watson

ILLINOIS

Chicago Charles Hutchinson Rodeback, Milton George Wille, George Milton Wille, Freeport Carol Bamberg Knight; Geneseo John Lawrence Wilson Prospect Ellen Caire Weaver

INDIANA

Gary David Sam

IOWA

Bonaparte Rhita Flake Lorimore· Ann Louise Macumber

KANSAS

Merriam A Norman Hopkins

KOREA

Chebudong Seoul Kun Se Kwak, Seoul Youn Wol Ch' Young Sik Kim

KENTUCKY

Lexington Dwight Christopher Poulos

MAINE

Danforth Lona Nadina Foster

MARYLAND

Bethesda Sterling Grant Ellsworth

MEXICO

Colonia Juarez, Leah Skousen O Donnal, Lomas De Chapuite: Doris Kay Nelson, Chihuahua Chih Lucile Pratt, Eran Abegg Cali, Juarez Chih Jose A Casavantes.

MICHIGAN

Battle Creek Wanda Marie Olsen, Royal Oak Richard J Collamer

MINNESOTA

Bemidji· Gayle Palmer Davis, Pingilly Robert Charles Woods

MISSISSIPPI

Senatobia Parley Edgar Holliday

MISSOURI

Independence Chester Wayne Harris; University City Lois Claire Lockhead Christiansen

MONTANA

Bilings: Russell M Bender, Fort Shaw Joanne Jensen; Harlem Agnes Doraleen Thornley Helena Gary Albert Barnes, Kalispell· Roy E Wendt; Richland Hilda Magdalina Dreger

NORTH CAROLINA

Concord Ted Eugene Ridenbour, Elizabeth City Edna Florine Soper, Wilmington· Bruce Alyric Ray

NEW JERSEY

Audubon Doris Faye Humphries. Short Hills Sharon Yvonne Paul; Upper Montclair. Jean Louis Mortimer

NEW MEXICO

Albuquerque Edward Scott Werner; Farmington Jill Yvonne Herring, Ann Tanner, Robert Elmer Taylor, Jonathan L Ellsworth, Grants Glen Eldon Roberts, Luna Edna LaVonne Thompson, Ramah. Willard Lavar Clawson, Shiprock Betty Ellen Begay, Tucumcari, Danna Lee Cooper Werner, Waterflow Marjorie Elizabeth Stock.

NEW YORK

East Aurora Jay W Wrathall, New York City: William Clayton Hubner, Palmyra. William Alfred Austin, Delmar Donald Ira French, Jr; Lynnbrook Marjorie Bown Koenig

LABOR'S END—Or is it really just the beginning? Graduates envision the future while waiting for the rewards of the past few years.

Sheepskins will be awarded to those graduating May 31 in Smith Fieldhouse ceremonies.

NEVADA

Boulder City Nathan B Coe, LuJean Cowan, Bunkerville William Winsow Christensen, Caliente: Douglas Ray Calvert; Carlin Socorro Obregon, Ely· Edwin Carl Chamberlain, Leona G Clark, Douglas K Gottfredson; Henderson Robert Gile Black, Las Vegas· Carolyn Marie Brown Bunker, Dan Lee Davis, Merwin Udell Stewart, Patricia Ruth Robinson. Logandale Mary Ann Johnson, Lund Phyllis L McKenzie; McGill Bette L Tidwell; Mesquite Ina Reber, Gwendolyn Abbott Truscott; Overton Dean Durrell Evans; Pioche Mary Edith Williams, Reno Grant T Lindsay, Clyde Douglas Souter

OKLAHOMA

Chickasha Marvin Roland Roberson, Oklahoma City Kelvyn H Culhmore

OREGON

Milwaukie· Audrey Madelyn Nierhoff, Albany. Keith R Carr, Baker· Paul Lavon Wood; Grants Pass: Herbert I Mota, Gresham Mary Lou Almond Gardner, La Grande Glenda Lee Shinsel, Stanley Neale Blacker, Lowell Grant Lemmon Misbach, Nyssa C Nannette Bybee, Avon Lucille Peterson, Portland: Gary L Huxford, Elaine Beth Peterson, Richard John Smart, Richard Vernon Webster, Roseburg Richard Ernest Duvall, Salem K Mark Murphy, Vale· Ralph B Clark

PENNSYLVANIA

Allison Park Leland R Simmons Cannonsburg Dennis Robert Aston Upper Darby Phyllis Diane Henry, Glen Olden Martha Louise Sundal; Erie Barbara D Griffin

SOUTH CAROLINA

Charleston. Timothy Walter Harley Cowpens Marjorie Ellen Martin

SAMOA

Tuaefu Upolu Samuelu Atoa.

TEXAS

Corpus Christi. Inez S Searle. Dallas Sarah Jane Atkerson; El Paso· Melvin Johnson Cardon, Wayne Deloy Kleinman, Verl Lamar Taylor; Lubbock Charles Albert Bird, Jr; San Antonio Patricia Turley

UTAH

American Fork Dean Walter Bowen, Allen Clare Christensen, Dennis Greenwood, Arnold C Larsen, Donna Richards, Mary Ila R Thomas, Ronald Jay Turner, Aurora Bernell Alton Mason, Axtell Irene Duffin, Beaver Claudia Stapley, Bicknell, John Leo Chidester, Seth Claud Baker; Blanding Paul Dean Black, Francis Marvin Lyman, Vernon C Rowley, Jr,

Bountiful· Eleanor Gisela Bethsold, Marilyn Elva Moore, Brigham City Jo Ann Beasley, Keith Henry Billings, Ruth Elaine Willie Burt, Ernest B Hansen, Frank Orlin May, Jr, Nona Lynne May Connie Lou Siggard, Richard Keith Grover; Cannonville Clark Evan Henderson, John W Palmer; Cedar City. Lloyd Demille, Circleville Dorothy A Whittaker, Clearfield· George Henry Smedley; Coalville Mary Bernice Beard

Delta Virginia Allen, Lucille Bennion, Keith Ernest Black, Winston E Christensen, Henry Kimball Hansen, Horace Gill Hilton, Wilford Bruce Hilton, LeRay L McAllistar; Draper Mary Jean Cartwright, Duchesne: Carol Patricia Mickelson; Emery· Clara Virtue Petty, Enterprise Ivin LaPhel Holt, Elton E Hunt, Ephraim Grant D. Anderson, Beatty Jean Hansen, Glen R. Stubbs; Escalante Gerald B Griffin, Karl F Spencer; Eureka William John Bate, Jr., Morley H Petersen, Ronald Howard Thomas, Fairview Dennis Nathan Day, Gene Sumsion Graham, Reva Joan Jensen, Elden L Stewart, Arlene Peterson, Fountain Green· Frank Martinus Crowther, Fremont Peggy Joyce Albrecht

Garland· Karl C Boss; Genwood Ranee Peterson, Grantsville Sandra Renee Warner; Hatch: Lela Riggs, Robert Vincent Turek; Heber Kathryn Jane Clyde, Elaine Hicken, Mary McNaughton, Audrey Olpin, Richard G Olpin, Boyd M Rasband, Dale R Sessions, Ross Morgan Young, Donnis A Clegg, Delmar Max Lawrence, Helper Shirley Anne Fazzio, Glenn Alfred Hackwell; Henefor. James Alden Richins, Holden Helen Wood; Honeyvile Carol Johnson; Hooper Clair Theodore Kilts; Huntington Margaret Elaine Brasher, Scott Myron Grange, Huntsville Monroe G McKay; Hurricane: Kenneth Sant Beatty, Jane Penelope Judd, Lyle Bart Spendlove, Raph L Webb

Junction: Kent Martel Anderson, Kamas· Golden D Terry, Kanab Jack D Adams, Shirlene Robinson, Kanosh Louise V Watts Holt; Kaysville· Vaughn Junior Perkins, Koosharem· Fern Jeanett Bagley, Burnell D Sorenson, Laverkin Adrien J Squire, Layton Earl Wallace Chapman, Myrna Day, Charles Merrill Sessions; Lehi Neal F Christensen, Leo John Christofferson, Dee Ray Russon, Armond Paul Webb, Wayman Lloyd Winslow, J Von Bennett, Loa· Donna Carol Harward; Lyman Thomas Lee Chappell; Lynndyl. Don Earl Greathouse, Merrill Gene Nielson

Magna· Harvey Dale Dimond; Manti. Allan Reed Larsen, Morgan Lewis Miller, Newell Kay Rymer; Mapleton Mary Dix Dright; Marysvale Albert Dee Halliday; Mayfield Lavar June Hansen; Midvale: Edyth Nanette Santistevan, Monroe. Patricia Christiansen; Monticello A Keith Jameson; Moroni· Max Allen Blackham, Mt Pleasant: Mary Colleen Jessen, J Sheldon Monsen, Charlote Nelson, Murray John Marlo Bowen, Carol Rae MacKay, Kay Eleanor Morse, Louise Nebeker, Judith Rosalinda Stephan

Nephi· Dorothy Stowell, Newton Paulene Anderson, Ilda Marie Benson, Ogden: Mark Dixon Ballif, Jack Junior Alberts, Velan Max Anderson, Marilyn Arnold, Joseph K Barker, Claude C Blanch, Ray W Coleman, Robert T Critchlow, Barbara Donaldson, Leland Ross Erickson, Clair James Garner, Arlyn LeMoyne Garside, Don Harris Goodfellow, Annette Nichols Gosset, F. Robert Graser, Jay Rodney Hadley, Lynn R Harris, Lorna Claire Hart, Paul B Hatch, Grant S Hipwell Glen Ray Hogge, Kenneth Charles Jensen, Lujuana B Kenny, Frank James Lucas, Robert Floyd Montgomery, Alvin John Noker, James Richard Owen, John Kenneth Pringle, Wallace Alan Raynor, Stanley B Roberts, Thomas Edward Rowe, Beverly Hokanson Saxey, Edward Snow Saxey, Nellie Grace Sessions, Lamar W Skeen, Talmage W Skeen, Linda Lou Smith, William Sterling Southwick, Stuart R Stringham, Norris Kay Walker, Catherine Elaine Wright, Shirley Snow, Benjamin W Standing

Orem· William Don Adams, Walter Marion Adamson, Con H Brady, Kelvin C Clayton, Lowell W Dobson, Gene Russell Hanson, June Howard Hanson, Max Jay Hill, Leland Ray Hunsaker, Thomas J Patten, Darhl Max Pedersen, Carl M Rowley, Leon J Rowley, Kay Hogan Smith, Noel H. Thompson, Marilynn Zabriskie, A Glenn Parsons

Panguitch Kenneth G. Cooper, Robert Lyman Davis, F. Grant Houston, Gloria M Houston, Veda Tebbs; Park City· Eunice Stanton Pace, H LuJeane Wilde; Parowan Hildreth B. Patten, Gary Carl Rummler, Garth B Whitney, Payson Carlyle S Burton, Dennis Blanchard Dixon, Glenn Ray Dixon, Delbert Dee Francom, Arnell Errington Heaps, Richard L Money, Blaine Lee Montague, Claudine Spencer, Peoa James R Milliner, Gaye Marchant Moesser, Pleasant Grove· James A Barton, Ellna Cooper Clark, James Daniel Harvey, Arlene Louise Jorgensen. Joseph R Mills, Shirley Jewel Olpin, Joseph James Pehrson, Rosalle Richards, Ruth Richards, Robert D Roberts, Joseph Howell Stoker, Elizabeth Gayle Thorne, Plymouth Boyd Oleen Josephson; Price Joel M Allred, Mary Helen Bunnell, William E Mathis, Ned W McArthur, James Scott Taylor

Provo· Geraldine Adams, G Hugh Allred, Rey Lyman Allred, Cyril Richard Anderson, Lewis A Anderson, Shirley Atkinson, James E Baird, Helen Carol Bauer, Homer Lowell Baum, David Irl Beecroft, Walter Huish Bigler, Joseph L Bishop, Jr, Lowell W Bonnett, Carol Deane Boswell, Nancy Iretta Briggs, Russell Olsen Brown, Vena Lee Cannon, John Norman Cardall, Richard Garn Carter, Gary Homer Carver, Mary Kathryn Chambers, Marilyn Worsley Christensen, Patricia D. Christensen, Horace Dean Crandall, Jeri Dean Craner

Don Blake Dallin, Marlow Graham Davidson, Dorothy Davis, Reed Kay Davis, Colleen K Disdale, Fred C Dixon, Norman LeRoy Eatough, Ivadell Helen Ergang, Ernest R. Froelich, Jimmie Fullmer, Margaret Kaye Gillies, Diane Dunford Glasgow, Lawrence Gonzales, Arvilla C Halliday, Fred Owen Halliday, Edward Lee Hansen, Klaus J. Hansen, Ronald Dwayne Hatch, Roland C. Hinkson, Geraldine Hintze, William George Hoeft, David Ea Holt, Norman C. Homer, Kelvin L Hoover, John F Howard, Mary Jean Hughes. thol Bob Hunter, Karma Hunter, Barbara Tietjen Jacobs, Thomas Arthur Jam James Leonard Judkins, Wayne I Kil pack, Edmund Creighton King, Paul W son Kitchen, Louis Lauritzen, David Lewis, Robert Mills Liddiard, Eldon King ford Lloyd.

Kuhn Ashley Marshall, Carol Ann Ma field, Lois Dixie McClellan, Reta E Mille Floyd Annette Moody, Reed L Mos Bruce A Nelson, Yuvonne Alvey Nixdor Larry R Oler, Wayne Liddle Orton Fran A Patterson, Ted Clarence Peck, Elwo Rey Peterson, Jay E Price, Ruth Mar Rigby, Judith Ann Roderick, Betty Sa doni, John Rex Shepherd, Leon Ge Smith, Lyle Green Smith Robert Smith, Harlow Eldredge Smoot, Keit Denzel Sondrup, Homer Davis Stapley, Barbara J. Taylor, Lynn Anne Taylor, Wil liam Glen Taylor, Rex LaMar Thoma Keith Sanford Thompson, Mary LaDea Tingey, Grant Taylor Turner, Paul Turner, Larry Kent Vaughn, Mary Lyn Wakefield, James Weldon Webster, Hen L Williams, Noel Judd Williams, Pa George Wiliams, Mary Lee Winkler, Joa Kay Worsley

Randolph· Gary Rees Muir; Richfield Lois Yvonne Anderson, William J Bartle Kathryn Blomquist, Peggy Lee Harwar Elaine Peterson; Riverton· Karen Ka Anderson, Joy Ann Beckstead, Janet T Merrill, Roosevelt. Glen H. Eldredge, Klever Duayne Houtz, Buddy Dean Kimbal Mary Murphy, Ray P. Nielson, Ezra Nixon, Jr, Nadene Ottosen Roberts, Ro Max Cook Dickson, John Carlyle Parke Salem: Karen Christensen, Joan Sab LaMark J. Wignall; Salina: Arvilla Pe Vogel.

Salt Lake City: Nancy Amundse Maurine Miller Arnold, Roma Bailey, A deula Maria Barg, Eleanor Mary Barlow, Mary Kathryn Brotherson, Janet Arlin Carter, Hazel Dianne Chatelain, Janis Cornwall, Mary Katherine Davies, Fa Day, LaJuana Deason, Edna May Ger Mary Gayle Griffin, Grant William Grove Lois Jean Gurney, John Dewey Hale, Ly nore Hales, Darrell Golden Hill, Mary Lo Humphrey, Diana Hunt, Margaret Hunter Marina Ruth Johnson, Kenneth Ben Kenney, Nadine Smith Kimball, Marlena Knight, Josephine Hurley Knighton, Richard Nephi McDougal, Morris DeMille Musig, Charles Roland Nelson, James Mixdorf, Donald A. O'Brien, Patricia Olmstead, John Albert Osburn, James B Pace, Carol B Parkinson, Allen Van Potts Marilyn Poulter, Karen Rea Richards, L ella Robinson, LaVon Skinner, Maxina Stuart, Richard Clegg Stubbs, Richar Howard Swade, Carolyn Thomsen, Caro Todd, Norine Vandenberg, Richard Woods, Shirley Anne Allsop, Annet Clark Sharp, John S Smith, Phyllis Twitchell, Arlene Wilson.

Sandy Keith W Jex, Douglas S Latimer, Lamarr Jensen, Elsia Bjork Jones Santaquin Douglas William Clayson, Juna Josephine Huhner, Karen Luella Rug Scipio. Paul LaMar Martin; Sigurd Carl Warnock; Spanish Fork Howar Nielsen Creer, Clair H Darling, Joan Her mansen, Glen Clifton Huff, Duane Arthu Jones, June Leifson, Marion Wrid Springdale Franklin B. Madsen, Rob Marion Young.

Springville Dean S. Allen, Glade Binks, Evelyn Crandall, Gordon C Cra dall, Harris Clark Day, Alice Marie Erick son, Elaine Erickson, Mary P Giles, Ru Alma Jensen, Blaine Coffman Phillip Leon Douglas Smoot, Blaine Fullme Thorpe, Denzil Ree Walton, Arnold Wilson; St George. Reed Harris Blake, Mar Helen Clark, Normand Lee Gibbons La Rene Mortensen, Ralph J. Sullivan, Alm Delmont Truman; Sunnyside: William Bessey, Dortha Dugmore Swenson

Tabiona Amber Michie Carter, Tooel Dale Ivan Droubay, Gerald Ray Hall, Tremonton Beverly Gaye Egbert, Fred Walker Rucker, Carol Dee Rucker; Tridell El mond Wilson, Velma Moosmann, Venica Dean Farrel Cowley; Vernal Wendell Collier, Larry Strecker Hodgkinson, Cla Nymphas Murdock, West Jordan Thomas Edward Steinke; Woodruff: Jay Buck Longhurst

Fillmore· Almon Dean Gillespie Hi watha Bonnie Davenport McFadde Ivins: Brent H Gubler; Gunnison Lucill Modeen Sorenson; Spanish Fork James Christianson, Norma Ferguson Larso Springville. Sharlene Bjarnson

VIRGINIA

Alexandria· John Harvey Mangum J seph Lincoln Carter; Arlington Paul Ed ward Pennell, Waynesboro. William E ward Larsen

WEST VIRGINIA

Cowan Marvin Gordon Weaver, Eklins Russell Elton Dodd.

WASHINGTON

Centralia· Patricia Louise Edwards Chehalis: Frances Atterton McKay, Do Stanley Terry; Cheney Aleene Sumsion Ellensburg Jerry Arthur Mann, Grange Rilla Jeanine Smith; Kelso· Harold Messervy; Oak Harbor· Glen Robert Sha Olympia: Lloyd V Mcaferty, Leslie Glenn Peck, Pasco David Simon Gordon, Rich land· Norman Ross Gordon, Hal Jorgensen, Anna Larae McCullough

Seattle: Bonnie LaRae Berrett, Bliss B Finlayson, Sven V Kaaria, Connie May Simms, Glenda Mae White; Spokane Victor Edward Bates, Clinton De Vell Davis, Geralynn L Schmutt, Marcia Whitney Walla Walla· Stania Lott Brennan. Wapa to Ray E Brandenburg; Yakima Fay Ann Johnson, Pullman Janet E Romney

WISCONSIN

Milwaukee· Elray S Nixon

WYOMING

Afton· Stanford K. Johns. Shirley Merritt, Lloyd Pendleton Taysom Burlington· Carol May Partridge; Cheyenn Marilyn Mabel Myers, Frances Margar Shay, Evanston Robert Ray Hall, Melvi J Whitear; Green River· Ronald Smith, Hanna Lena Birchall Bundy Pe kins, Lander Marilyn Ririe; Ly Glenys Rollins Belt; Otto Beth Warde Olsen; Point of Rocks Eileen Bertoncel Worland Wesley Lee Packer, Sheridan Anne Coffin.

Jerry's Jargon

by Jerry Cunningham

view Of Sports Year At BYU Shows ts With Fine Record, Bright Future

The end of another year of athletics at Brigham Young versity prompts us to make a brief evaluation and overview ne Cougars' "Year in Sports."

Varsity teams were contenders for the Mountain States Ath- Conference crown in every sport but football.

Cage Championship Highlights Season

Highlight of the year was Stan Watts' cagers winning the line Championship. The "experts" were unusually pessimistic at BYU's basketball chances for the '56-57 season. Watts self was not optimistic about the Cougars' ability to cope a rigorous schedule.

The dynamic hoop coach took what was left of a graduation- led team that was disappointing the year before and molded nto one of the finest basketball outfits in BYU's history.

The spirited Cougars gobbled up a schedule that includ- some of the nation's best teams, beating such touted fives Washington, Ohio State, St. Mary's, St. Johns and Idaho tate.

Watts received unanimous balloting for Coach of the Year, appreciative Provo fans presenting a new automobile to the onable cage mentor at the close of the season.

Tom Steinke, who had awed fans everywhere he went with sensational long shooting, walked off with a flock of honors, id scoring and rebounding ace, John Benson.

BYU has made a fine basketball reputation over the years. team had done more to familiarize the world with the un- sity than any other single factor. In addition, BYU's basket- ers do a great missionary service for the Latter-day Saint rch.

Another Track Championship

Clarence Robison, the unassuming track coach, had one of finest teams. Probably few colleges in the nation could boast overall versatility and depth that BYU had.

The undaunted Cougar thinclads waltzed to five straight dual ts and had completely dominated all Skyline competition at writing.

Wrestling, either a forgotten or never-known-about sport BYU, made considerable strides in 1957. New coach Allan avis guided a green group of sophomore and junior grapplers a surprisingly successful 4-3 record.

Another new coach at BYU, Jan Van Noy, former profession- aseball player in the Major Leagues and Triple-A, guided the gars to a 6-6 baseball season. But the record is misleading was a single game away from wining the Western Division Utah State edged the Cougars 3-1 in the final Division game ne season.

Close Second in Baseball

Two weeks before the rain-riddled season closed, the Brighams e limping along with Montana in last place. But the Cat ehiders bounced back by sweeping a doubleheader from Mon- and whipping Utah State 3-2 to gain a tie with the Farmers the lead. Norm Christiansen at third, Cornell Taylor in center and Owen Skousen on the mound were among BYU stal- ts.

Coach Fred (Buck) Dixon's golfers won five conference ches before losing to Utah State when the Cougar team was , half the linksters competing in Colorado. This year's golf is one of the finest in BYU history, the Cougars being the line's defending champions.

Dixon's tennis men rebounded to whip Utah's invincible tmen 4-3 after racking Utah State 5-0. The Cougar raquette wingers were clearly the second best team in the Western ivision.

BYU's rodeo crew, a relatively unknown and certainly un- lded "self-made team," emerged as one of the best in the try. The Cougar cowboys won regional meets in Wyoming Logan before entering national competition.

Now we can come back to football. It's true that BYU was again a "weak sister" in the grid sport. But, since the pig- sport at BYU was virtually dead a couple of years ago, Cou- followers witnessed what will prove to be the beginning of 's football resurrection.

Under the expert care of Harold Kopp, the confident new h who maintains that "you can't plow without the horses," eeded in plowing under New Mexico and Air Force Academy the left-overs of horses who could hardly even walk—much plow—the year before.

Kopp let his critics know he meant business when he guided fired-up Cougars to a 6-7 moral victory against Wyoming's ference winners, who were ranked tenth nationally at the . The punchy Cowboys, who were favored by four touchdowns, the field beaten in every department except the score.

LYNN'S 66 SERVICE
460 North 9 East
GIVES YOU
FREE GAS
Come in and win your share of the $100.00 worth of gas that will be given away.

Cat Trackmen Grab Third Straight Championship, Score 77 Counters

(Continued from page one) picked up 25½, and Denver scored 22.

In winning the Cats garnered six firsts to three each for Utah and Utah State. Montana and New Mexico each got two. Coming in for sixth, seventh, and eighth places in the meet were New Mexico, 19½; Colorado State 8½; and Wyoming, 7.

Eyre Wins

L. J. Silvester broke his own records in the discus and shot put, and Gary Eyre out-did his 880 time of a week ago to notch up a new mark of 1:52.4. Ken Christensen tied the century mark of :9.5. Eyre and Christensen led Utah, while Silvester was the big man for the Aggies.

Summary:

Shotput—1, Silvester, Utah State, 54 ft. 4½ in., new record, 2, Bazant, New Mexico 3, Barnes, Colorado, 4 Black, Montana 5, Coupland, New Mexico

440—1, Finlinson, BYU 2, Crittenden, BYU 3, Farmer, Wyoming 4, Merwin, Montana, 5, Granbois, Montana. .47 6 New record.

Mile—1, Hagen, Utah State 2, D. Johnson, Utah, 3, Ray, BYU 4, Nyquest, Montana 5, Bole, Colorado 4 21 3

100—1, Christensen, Utah 2, H Anderson, BYU 3, D Smith, Denver 4 McCoy, Colorado 5, E Smith, Utah State. 09 5 (ties record)

120-yard high hurdles—1, Lindsey, Montana 2, Parker, BYU. 3, Mohland, Montana. 4, Hastings, BYU 5, DeField, Denver 14 4

Broad jump—1, Brooks, Wyo 2, Wilkes, BYU 3, Frehner, Utah State 4, Beaulieu, Montana 5, Nelson, Montana 23-7

880—1, Eyre, Utah 2, P Anderson, BYU 3, O Anderson, BYU. 4, B Anderson, Montana 5, Rollins, BYU 1 52 4 (new record)

Javelin—1 Quist New Mexico 224 ft [illegible] 2 [illegible], BYU 3, Blanch, BYU [illegible], Montana 5, Lemperle Utah

220—1, Christensen, Utah 2 Farmer, Wyoming 3, Collins, Denver 4, Nelson, Montana 5, E Smith, Utah Stata, 20 8

Pole vault—1, Dayel, New Mexico 2, Nielsen, BYU 3, Lamz, Montana 4, McHugh, Denver. 5, (tie), H Rice Colorado and Norris, New Mexico 13-7

High jump—1, Bonham, BYU 2, (tie), Defield, Denver, and Dickson, Denver 4, (tie), Roe, Montana, and Theus, Utah State 6-8¼ (new record)

Two mile—1, H Griffeth, BYU 2, Rice, Utah State 3, Curtis Utah 4 Baird, BYU 5, Berube, New Mexico 9 32 8 (ties record)

220-yard low hurdles—1 Millet, BYU 2, Pocock, Denver 3, Wilson, Utah, 4, Parker, BYU. 5, Schnurr, New Mexico 23 3

Mile relay—1, BYU (Chamberlain O Anderson, Crittenden, Finlinson 2 Montana 3, Utah 4, Denver 5, New Mexico 3 14 4 (new record)

Discus—1, Silvester, Utah State 2, Sheriff, Montana 3, Merrill, BYU 4, Dubois, Colorado 5, Couland, New Mexico 172-4¼ (new record)

SETS NEW RECORD—Arlyn Finlinson breaks tape at finish of tough 440 race. The Cougar quarter mile star set a new mark of :47.6 at the Skyline Conference track meet in Missoula, Mont. Saturday. (Photo by Don Thorup)

Lose Two . . .

Cougars Grab 2nd, 4th In Golf, Tennis

Brigham Young University's tennis team grabbed second place in the Skyline Conference net meet held in Logan Saturday. The same day a wind-blown Cougar golf squad failed in a bid for the conference links title at Fort Collins, Colo., placing fourth.

Utah Repeats

University of Utah's defending champion tennis crew repeated by edging the Cat netters 14-12. New Mexico had eight, Wyoming and Utah State grabbed three points. Colorado State University (Colorado A&M) tied Denver with one while Montana failed to score.

Wilmer Lee of BYU took the No. 4 singles, defeating Dick Marshall, Utah, 6-1, 4-6, 6-1.

Stan Collins and Jud Flower edged Utah's Parkin and Marshall, 6-3, 4-6, 6-4, gaining the No 2 doubles crown for BYU.

New Mexico's undefeated freshman Jack Kennedy won the No. 1 singles by blasting John Doidge, Utah, 6-1, 6-2.

The Lobos of New Mexico walked away with the golf title held by BYU last year. The Lobos finished the two-day, 36-hole meet with an aggregate stroke total of 602 for their four-man team.

Ags Second

Colorado State University's foursome took second by a comfortable margin with 615 strokes. The Aggies were distantly trailed by Utah with 633, Brigham Young with 637. Denver 638, Utah State 650, Wyoming 658 and Montana 681.

Herb Wimberly, New Mexico ace, took medalist honors with a 71-76-147 total. Bob Lee of Utah won a one-hole playoff with New Mexico's Jim Breen for the runner-up spot after both finished with 150.

John Geersten led BYU with a 77-78-155.

Gone Johns Squeak Past Hawaiians In Volleyball

Gone Johns won the annual Brigham Young University Intramural Volleyball Tournament by beating the Hawaiian Club, defending champions, 15-3 in the rubber of a three-game series.

LEAVING ON A MISSION ?
Leven's will outfit you for your mission for anywhere in the world, at our usually low prices less 10% missionary discount. Our L. D. S. sales personnel are familiar with your needs wherever your call may be.
LEVEN'S
116 W. Center

SCHOOL IS JUST AROUND THE PARLOR
When you take HOME STUDY courses
Languages, Music, English, Art, Psychology
Ask for a copy of the Home Study Catalog
Ask about the wide variety of courses being offered
HOME STUDY
Adult Education and Extension Services
Room 16 Physical Plant Bldg.

Investing in STOCKS?
You can obtain the facts about Investors Stock Fund, Inc., an open-end mutual fund with professional supervision of diversified securities, emphasizing common stocks. The securities for this fund are chosen for objectives of long-term capital appreciation possibilities and reasonable income.
Free prospectus-booklet with complete information from:
LORRY RYTTING
ZONE MANAGER
760 No. 1050 East
FR 4-0102
Investors
Diversified Services, Inc.

ALL TOGETHER, NOW—Selected to lead the Cougar fight song for 1957-58 are Karen Leishman, Carolyn Barlow, Becky Cambell, Carol McComas, Nancy Livingston, and Ronna Harrington. The six were chosen from 22 applicants. (Photo by Don Christensen)

GIVE A CHEER—YEA!—Hoping to raise more fuss than hush next year are Don Van Noy, Lyle Taggart and Richard Anderson. The trickv trio will begin their noise making when Cougars meet on the grid this fall. (Photo by Don Christensen)

Group Chooses Cheer Kings, Song Leaders

Song leaders and yell kings have been selected to promote Brigham Young University spirit during the 1957-58 basketball and football seasons.

Carole McComas, Pasadena, California will be head song leader. Miss McComas, who was a Cougarette her freshman year, will be a junior majoring in zoology.

The following song leaders will be under her jurisdiction to promote pep: Becky Campbell, Phoenix, Ariz., Ronna Harrington, Bakersfield, Calif.; Nancy Livingston, La Canada, Calif., Karen Leishman, Provo, and Carolyn Barlow, Provo.

Twenty-two women turned out for the tryouts Wednesday and were judged by members from the faculty, football and basketball teams, executive council, pep committee, last year's song leader and cheer leader, and Vern Brimley from radio station KEYY.

The newly appointed yell kings are Lyle Taggart, Homedale, Ida., Don Van Noy, Oakland, Calif., and Richard Anderson, Lakewood Calif.

Best Show . . .

Program Staff Gives Awards

Student Program Bureau of Brigham Young University has announced annual awards to the outstanding show performers of 1957. The awards are presented to the groups and individuals performing consistently on high-quality programs and tours.

Jay Wrathall, Depew, N.Y., was announced as the entertainer performing on the most shows during the academic year.

Outstanding large group of the year is the Kia Ora Club, Maori song and dance routine contingent.

Outstanding small group award went to the Gaynotes, coed vocal trio consisting of Kay and Dorene Moody, and Sharon Steele, all of Delta, Utah.

Roy Baumgart, formerly of New York, now of Salt Lake City, was named outstanding talent for his ventriloquist routine. Skip Nelson, Bellflower, Calif., and Wallace Pratt, Boone, Iowa, tied for best all-around performers. Jay Wrathall was also named outstanding emcee-director.

Delta Phi Presents Show

"Delta Phi Chorus and Variety Show" will give a "warmup" performance in the East Sharon Stake House at 7:30 p. m. Monday. Admission is free and the public is invited. Delta Phi is one of Brigham Young University's outstanding tours annually.

Admissions Office Announces Scholarship Award Winners

A list of scholarship winners was released from the office of Dr Selby Clark Friday.

According to Dr. Clark's secretary, competition for the scholarships was keener this year than it has been in the past, out of 250 applicants 57 recipients were chosen.

Win Scholarships

Students decieving Brigham Young University scholarships for full tuition and fees, which are renewable the following year on the basis of a 3.5 grade point average include: Freshmen: Sidnee Day, Douglas M Hardy, Alan H. Grey, David W. Jorgensen, Kathleen McDonald, Alvin J. Nelson, Darlene Kay Pratt, Merilynne Rich, Howard E. Sandberg and Douglas N. Stone.

Sophomore winners include: Martha Arams, Lynn L. Bateman, Barbara J. Cook, Merilyn M Fuller, Dianne Gilchrist, M Dee Humphreys, Joanne Rhoads, Alton H Saxer, Gwendolyn K. Taylor and Edgar Thompson.

Edwin S. Hinckley scholarships, which are similar to the first, were won by Charles W. Hanks, Norman E. King, Larry V. Knight, Keith Rooker and Alice Schindler.

Similar scholarships awarded by Hinckley-Rowberry were received by Otis Nilo Atkinson, Luzon Crosby, Theodore E Davidson, Marion Q Hansen, Arlen K Johnson, Norene McClellan, K-Lynn Paul, Donald P Wrathall and Helen Wardleigh.

Traffic scholarships went to Janelle Brimhall Gayle Christensen, Jean Hodgkinson, and Shirlee A Huskinson

Ruth Wilding and Richard Allen won the Hoag Foundation awards. The L Homer Surb[…] award went to Kenneth S C[…] and the Relief Society aw[…] went to Donna Gay Hami[…] and Janis P Hull.

Awards Listed

The J. Goates scholarshi[…] the outstanding graduate in [ph]sical chemistry went to D[…] W. Seegmiller, while the Gr[…]wood Maw award was won [by] Keith A Jameson.

Two Kennecott awards of $[…] cash grants went to Dix Newell and Harry G. Hecht [...] Charles E. and Margaret P. [...] awards of $75 cash grants [...] won by Roger R. Hedrick, George D. Page, Weldon Thacker and Delbert Ross [...]lips. Alternates for these awa[rds] were David R. Haymond, Ron[...] D. Madsen and Nephi J. R[ich]ards.

Frank Rothe received a c[...] grant of $444, the Coy Kl[...] Award. Charley H. Madsen [...] Marilyn Moon also received [...] grants of $280 each.

The International Teleph[one] and Telegraph Co. Award [of] $1,500 went to Richard A R[ob]erts This award gives $500 [to] BYU and $1,000 to Roberts.

ALLEN'S

Photo Supply Co.

Largest Stocks of All Supplies at Lowest Prices

24 N. UNIV. AVE.

SWIM OR ROLLER SKATE at

PARK-RO-SHE

RATES TO GROUPS OR PRIVATE PARTIES

This ad is good for 15c towards purchase of one adult ticket.

GOOD UNTIL JUNE 1st

Springville Road HU 9-5086 or HU 9-4031

SAY, STUDENTS

Why lug your school clothes home?

USE OUR

BOX STORAGE PLAN

We will store all you can stuff in our 36" x 19" x 10" Storage Box.

Cleaned and finished, Ready to wear when wanted

First in Dry Cleaning APPROVED SANITONE SERVICE

ELLISON CLEANERS

485 E. 6 N. Call FR 3-5600

Classified

CLASSIFIED AD RATES

	Per Word
1 time	.05
2 times	.08
3 times	.10
4 times	.12
5 times (1 week)	.14
10 times (2 weeks)	.24
20 times (1 month)	.35

10-word Minimum

Room 160, Student Service Center, Phone FR 3-1940, Ext. 2003

INSERTION DEADLINES

Classified ads will be accepted until 12 noon each day for publication in the following morning's paper. All ads except monthly contracts payable in advance.

MALE HELP WANTED

Dependable men who live in Utah C[ounty] in [...] to work for a [...] concern. Excellent pa[y], terrific working conditions, full or part time, excellent opportunities for s[...] m[...]ner students and married men. Ca[ll] FR 3-3640 between 11:3 am and 12 pm for appointment. Lora & Allen Enterprises

FOR SALE — AUTOS

1941 Hudson - tudor heater runs good See at 341 North 4th West M27

PERSONAL

WANTED 4 men to live in house in Los Angeles area Call Bob FR 4-0648 M28

REFUND due students—Students having padlocks and towelchecks return to 221 Fieldhouse for refund before May 28th M28

BATCHING apartment for boys 600 North 1st West FR 3-1184 M28

PERSONAL

COOL SUMMER, 3-room apartment couple or four students Sleeping room for four. FR 3-3972 after 3 Summer rates M28

VERLAND—Why don't you try the one-girl marathon for a change?—Old Faithful M27

FOR SALE — MISC.

21 TRAILER House Own your home Cheaper than rent FR 3-7800 Hal Dept 15. M28

WESTINGHOUSE roaster oven in excellent condition $20 FR 3-6957 M27

LOST

SMALL black looseleaf 3 week ago Reward Needed badly Call Ext 3443 M27

FOR RENT — FURNISHED

EIGHT males, high caliber To rent house next year Phone FR 3-7468 M28

ATTENTION MEN

3 bedroom home 2 bath exceptionally c[...] for summer heat Location [...] b[lo]ck [fro]m campus, also on girls scenic route [...] we camp [...] 87 East 7th North Phone Darrel Walker FR 3-5174, after 6 at FR 3-5356

EXCELLENT housing facilities for summer students Perfect location FR 3-8476 M28

FELLOWS—Summer school vacancy, cool comfortable home close to school Delta Phi House 429 North 1st East FR 3-0560 M28

APARTMENT for girls couple Near BYU Summertime rental FR 3-3085 M27

AVAILABLE for summer rental Ideal location Couple or girls 715 East 750 North FR 4-0515 M27

THREE bedroom apartment and house for summer Cal FR 3-2307 M28

FOR RENT — UNFURNISH[ED]

LARGE 1 bedroom house $55 Also b[ase]ment apartment $45 Ranges [fur]nished FR 3-7872

SLEEPING ROOM

AND Batch if desired Excellent room two boys $17 per month 736 North [...] East Maud Anderson

RIDERS WANTED

WANTED Two riders to North Car[olina] leaving June 1 Carl Mellor, [...] 253-M

RIDERS to San Francisco areas At [...] convenience Ext 2531, ask for Je[...]

TO PHOENIX leaving June 4 Will [...] all luggage $10 Phone FR 3-6957

TO CHICAGO area, Wisconsin Minne[sota] Iowa, Illinois, Indiana Will leave [Wed]nesday May 29 or at your conven[ience] in 1957 Ford Call Jim Demet F[R] 8437 916 North 50 East

ONE rider to Flagstaff or Winslow [...] Leave June 1st Via Zion and G[rand] Canyons FR 3-0167

TO South Gate California area We[d...] Thursday Good looking single [...] preferred FR 3-1690 Joe

WOULD like riders to Richland Wash[ing]ton or area Will leave June 1st P[h] FR 1-0108

RIDE WANTED

FT ORD or vicinity Must be there May 31st 3 p m Share cost [...] 628 collect

SALEM Oregon or vicinity Ride for [...] Call Donna Ext 3361

TV AND RADIO SERVIC[E]

RALPH'S Radio & Television, 220 [...] University Ave., Phone FR 3[...] Over 21 years in the same busin[ess]